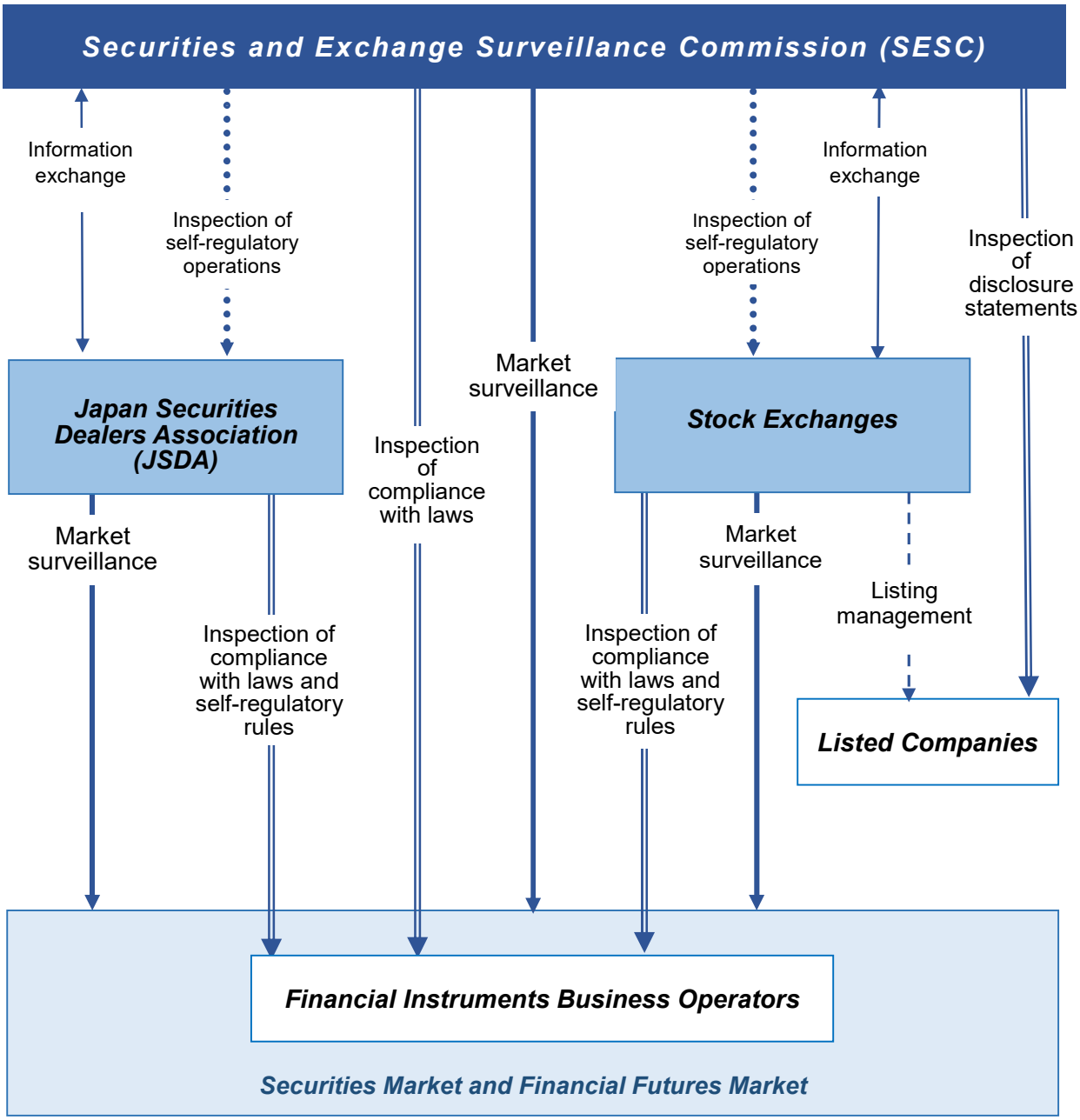Relationship with Self-Regulatory Organizations